

SMARTCAP®

VW AMAROK 2023

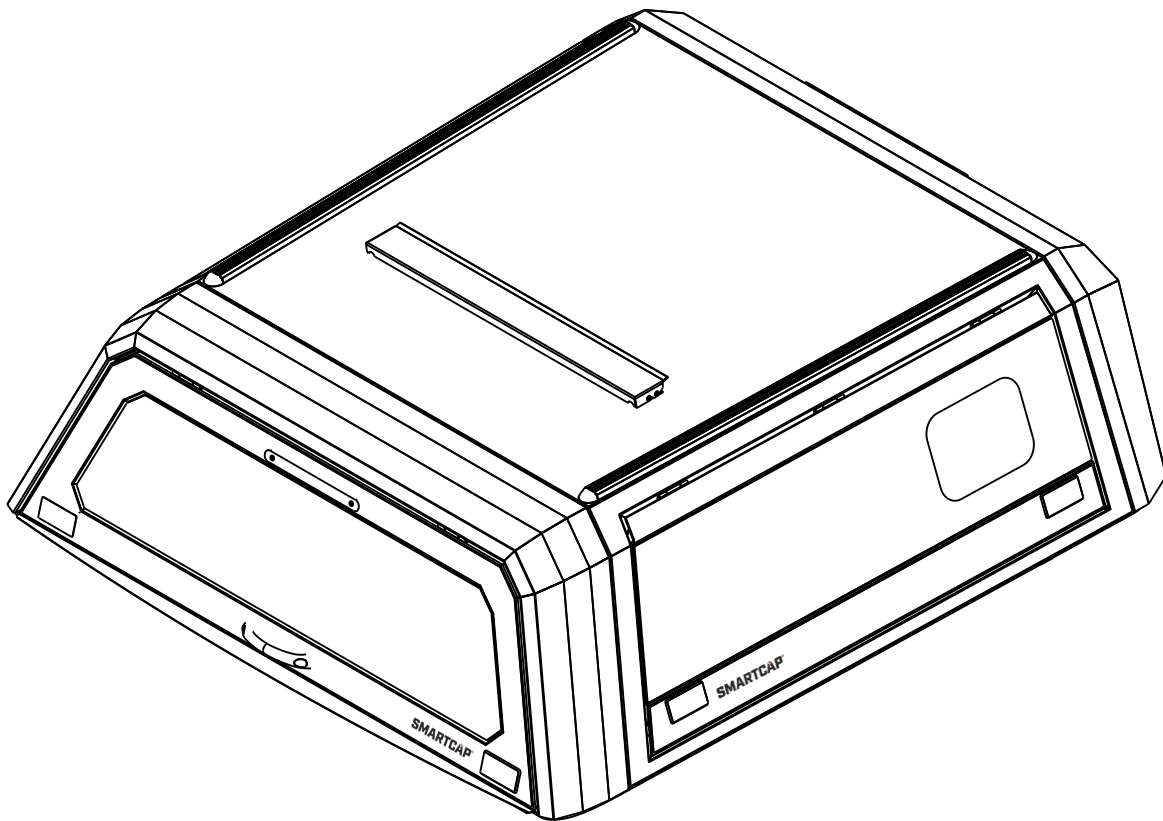

TO ENSURE YOU ARE USING THE MOST RECENT VERSION, PLEASE DOWNLOAD THE INSTRUCTION GUIDE AT WWW.SA.RSISMARTCAP.COM/ASSEMBLY-FITMENT FOLLOW INSTRUCTIONS CAREFULLY TO AVOID DAMAGE TO COMPONENTS OR THE VEHICLE

RSISMARTCAP.COM - SUPPORT.SA@RSISMARTCAP.COM - REST OF WORLD



TABLE OF CONTENTS

REQUIRED TOOLS	2
ASSEMBLY INSTRUCTIONS	3
Unboxing Instructions	3
Components & Assembly Hardware	4
Assembly of the SmartCap	6
INSTALLATION INSTRUCTIONS	13
Fitment Kit Contents	13
Installation of the SmartCap	14
NOTES	19
SUPPORT DETAILS	20

REQUIRED TOOLS

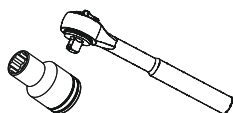

Socket Wrench
10mm & 13mm Socket



Combination Wrench
10mm & 13mm Flat

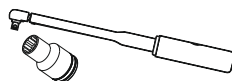

Torque Wrench
10mm & 13mm Flat



Sharp Box Knife
Or Scissors



Super Glue

WARNING



- **USE ONLY THE TOOLS RECOMMENDED IN THIS GUIDE**
- **USE ONLY THE HARDWARE THAT HAS BEEN PROVIDED**
- **HANDLE ALL COMPONENTS WITH CARE**
- **IT IS RECOMMENDED THAT FOUR PEOPLE LIFT/LOWER THE SMARTCAP**
- **NEVER USE ACETONE ON THE PAINTWORK**
- **AVOID PINCHING/SQUASHING HANDS**

UNBOXING INSTRUCTIONS

1. INSPECT THE ENTIRE PACKAGE FOR DAMAGE. IF ANY IS FOUND, CONTACT: SUPPORT.SA@RSISMARTCAP.COM
2. ENSURE THE WORK AREA IS CLEAN BEFORE UNBOXING.
3. ENSURE THE REQUIRED TOOLS ARE PRESENT AND ALL HARDWARE CONTENTS ARE ACCOUNTED FOR.
4. WE RECOMMEND A MINIMUM OF 2 PEOPLE TO UNBOX THE PACKAGED CONTENT.
5. UNSTRAP THE BOXES.
6. ORIENT THE ROOF PANEL BOX WITH THE "THIS SIDE UP" LABEL FACING UPWARDS.

NOTE: ENSURE ALL PANELS ARE CORRECTLY ORIENTATED (THIS SIDE UP). USE STRAPS TO HELP LIFT THE BOXES

UNBOXING EXPLODED VIEW

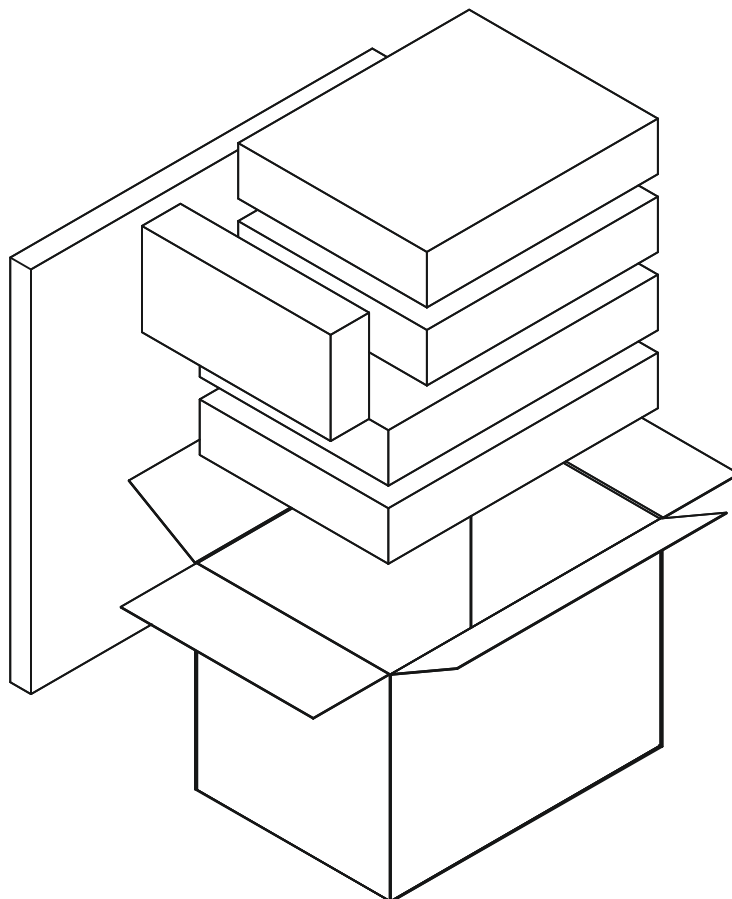

COMPONENTS

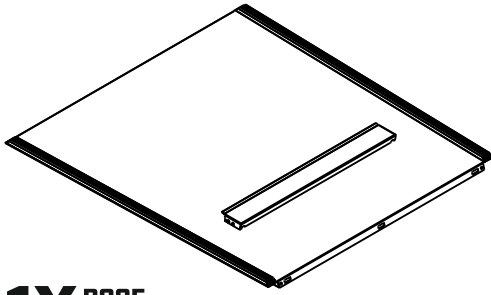

1X ROOF
PANEL

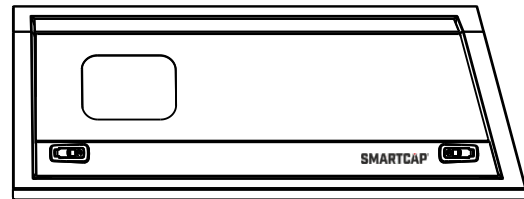

2X SIDE PANELS
LEFT & RIGHT

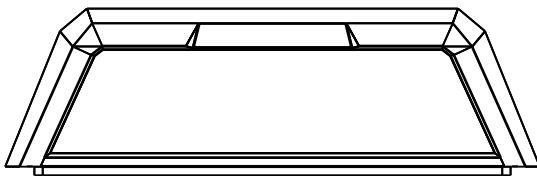

1X FRONT
FLANGE

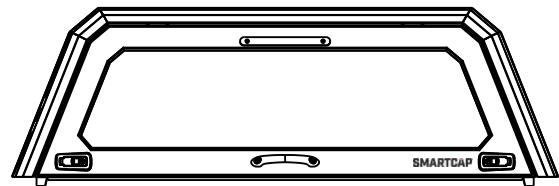

1X REAR
FLANGE

ASSEMBLY HARDWARE

**SMARTCAP ASSEMBLY HARDWARE THAT IS ALREADY
HAND FASTENED TO THE FLANGES**

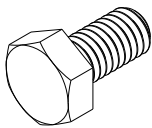

28X SET SCREW
M6X10

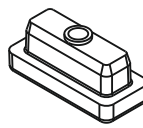

28X FASTENER
BLOCKS

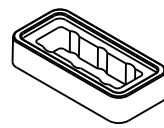

28X FASTENER BLOCK
CLAMP

ASSEMBLY KIT CONTENTS

KIT 1: ROOF PANEL FASTENING HARDWARE VW AMAROK 2023 DOUBLE CAB



10X M6
NYLOC NUTS

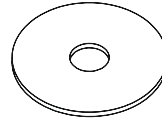

10X M6X25
FENDER WASHERS

KIT 2: SPARE PARTS

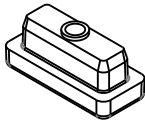

1X FASTENER
BLOCKS

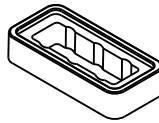

1X FASTENER BLOCK
CLAMP

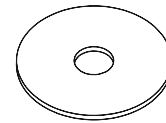

1X M6X25
FENDER WASHERS

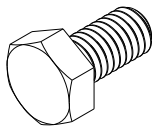

1X SET SCREW
M6X10

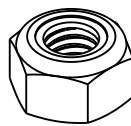

1X M6
NYLOC NUTS

WEATHER SEAL



1X D-RUBBER
WEATHER STRIP

ASSEMBLY OF THE SMARTCAP

ASSEMBLY EXPLODED VIEW

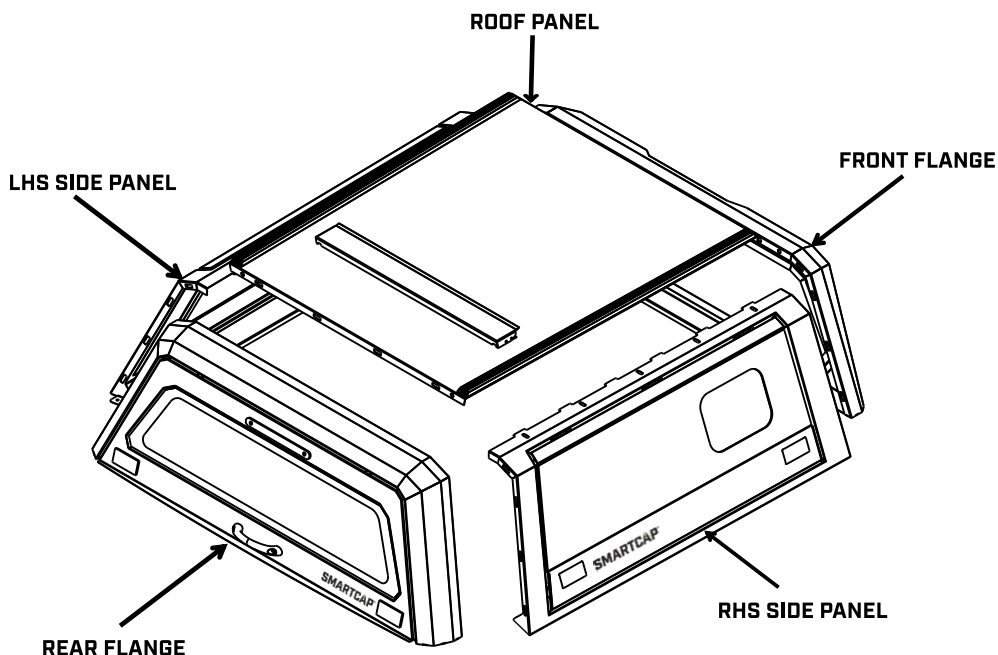

STEP ONE

1. ORIENT THE ROOF PANEL BOX WITH "THIS SIDE UP" LABEL FACING UPWARDS, THEN OPEN.
2. UNFOLD THE PROTECTIVE PLASTIC SHEET, LEAVING IT ON THE BOTTOM OF THE ROOF PANEL.
3. USE THE OPEN BOX LID AS A PROTECTIVE SURFACE TO ASSEMBLE THE SMARTCAP UPON.
[SEE FIGURE 1]
4. WORK WITH CAUTION TO PREVENT ANY DAMAGE.
5. REMOVE THE FOUR NUTS AND WASHERS ON THE INTERNAL SIDE OF THE ROOF THAT IS HOLDING THE TWO ROOF RAILS IN PLACE. THESE ARE IN PLACE TO AID TRANSPORTATION AND SHOULD BE REMOVED AND DISCARDED OF [SEE FIGURE 1]

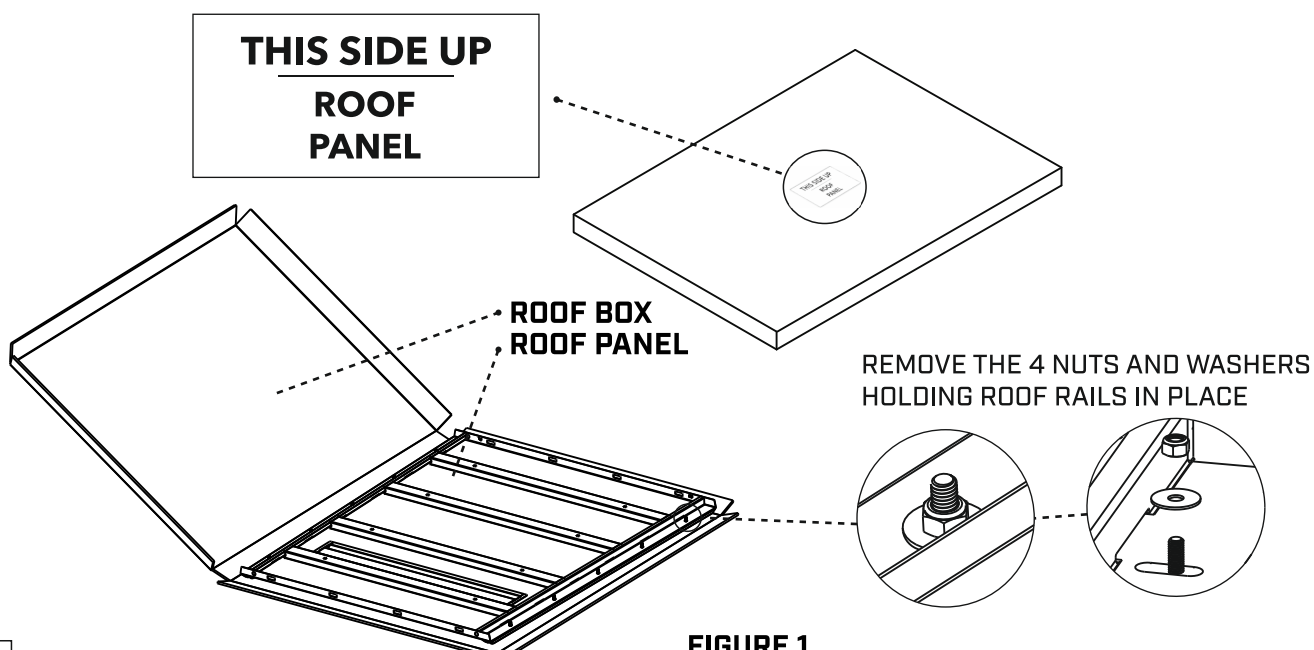

FIGURE 1

ASSEMBLY OF THE SMARTCAP

STEP TWO



1. REMOVE THE LEFT SIDE PANEL FROM ITS PACKAGING AND PROTECTIVE PLASTIC BAG.
2. YOU WILL NOTICE ONE END OF THE PANEL IS SLANTED. TO ENSURE IT'S CORRECTLY ORIENTATED, PLACE THE SLANTED END TOWARDS THE AIR-VENT ON THE ROOF PANEL.
3. ONCE ORIENTATED CORRECTLY, INSERT THE SIDE PANEL INTO THE ROOF. (SEE FIGURE 2)
4. TO ALLOW GREATER FLEXIBILITY FOR PANEL FITMENT, ONLY HAND TIGHTEN HARDWARE AT THIS STAGE. (SEE FIGURE 3)
5. WORK WITH CAUTION TO PREVENT ANY DAMAGE.

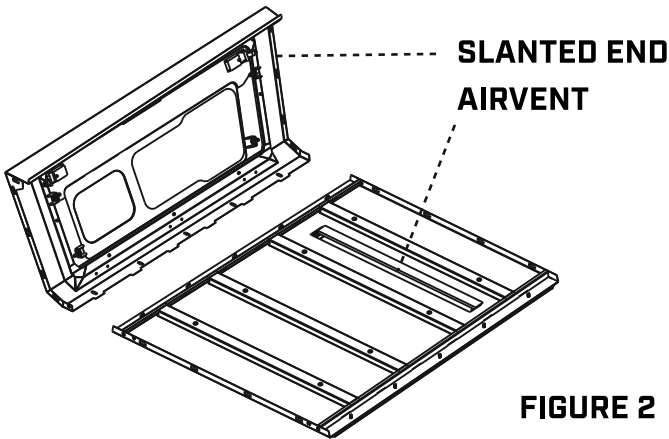

HOOK THE SIDE PANEL INTO THE ROOF, CORRECTLY ORIENTATED, SLANTED END OF SIDE PANEL TO FACE THE DIRECTION OF THE ROOF AIR-VENT.

FIGURE 2

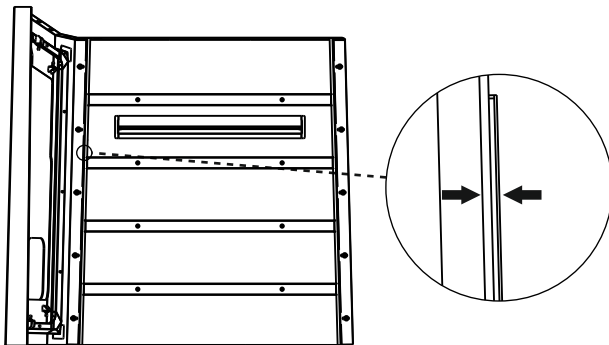

GENTLY TAP THE SIDE PANEL INTO PLACE, ENSURING THE GAP BETWEEN THE SIDE PANEL AND ROOF IS MINIMAL.

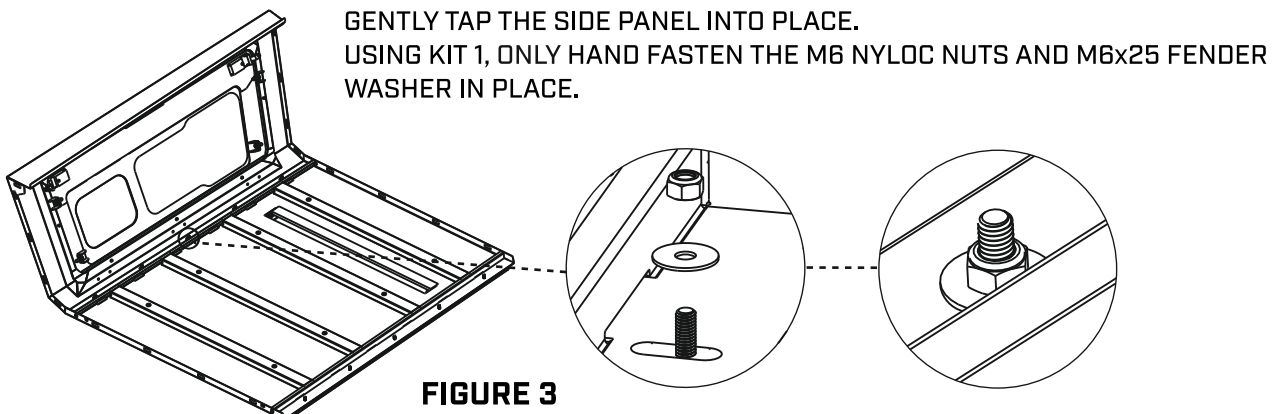

FIGURE 3

ASSEMBLY OF THE SMARTCAP

STEP THREE



1. REMOVE THE RIGHT HAND SIDE PANEL FROM ITS PACKAGING AND PROTECTIVE PLASTIC BAG.
2. HOOK THE SIDE PANEL INTO THE ROOF. [SEE FIGURE 4]
3. HAND FASTEN THE HARDWARE IN PLACE. [SEE FIGURE 5]
4. WORK WITH CAUTION TO PREVENT ANY DAMAGE.

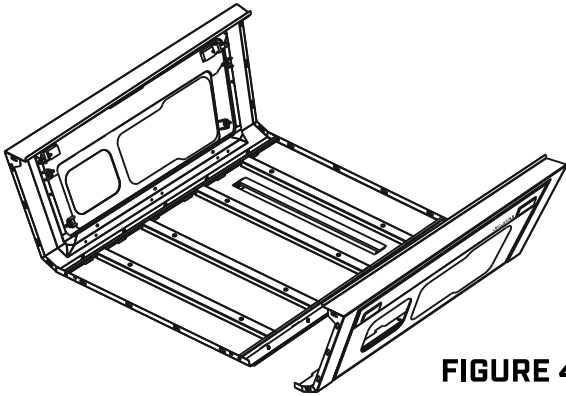
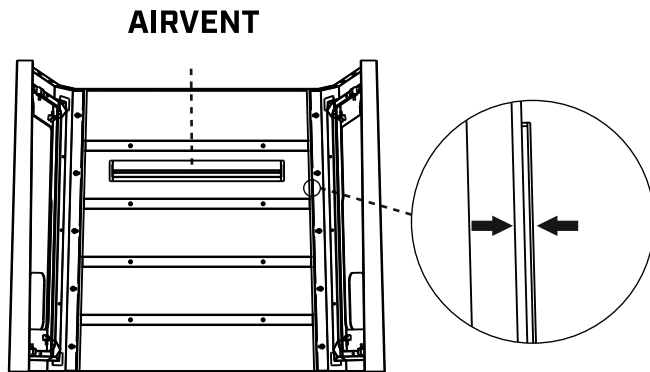
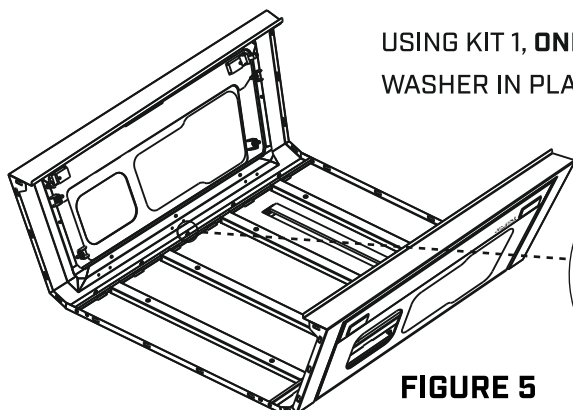

FIGURE 4

HOOK THE SIDE PANEL INTO THE ROOF, CORRECTLY ORIENTATED, SLANTED END OF THE SIDE PANEL TO FACE THE DIRECTION OF THE ROOF AIR-VENT.



GENTLY TAP THE SIDE PANEL INTO PLACE, ENSURING THE GAP BETWEEN THE SIDE PANEL AND ROOF IS MINIMAL.



USING KIT 1, **ONLY HAND FASTEN** THE M6 NYLOC NUTS AND M6x25 FENDER WASHER IN PLACE.

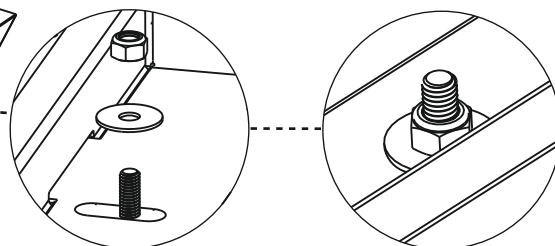
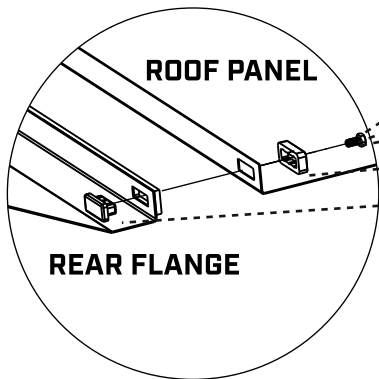

FIGURE 5

ASSEMBLY OF THE SMARTCAP

STEP FOUR

1. REMOVE HAND FASTENED CLIPS ON FRONT FLANGE TO RE-USE IN ASSEMBLY PROCESS.
2. START TO HAND FASTEN THE FRONT FLANGE IN THE CENTER AND ENSURE THE PANELS ARE FLUSH WITH ONE ANOTHER AT EACH POINT OF FASTENING.
3. FOLLOW THE FASTENING SEQUENCE BELOW. (SEE FIGURE 6)



- M6 x 12 SET SCREW
- M6 SPRING WASHER
- M6 WAHSER
- FASTENER CLAMP
- FASTENER CLIP

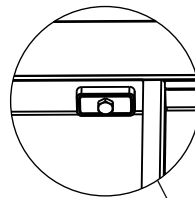

FACE BOLTS INWARD AS THIS WILL MAKE FASTENING EASIER.

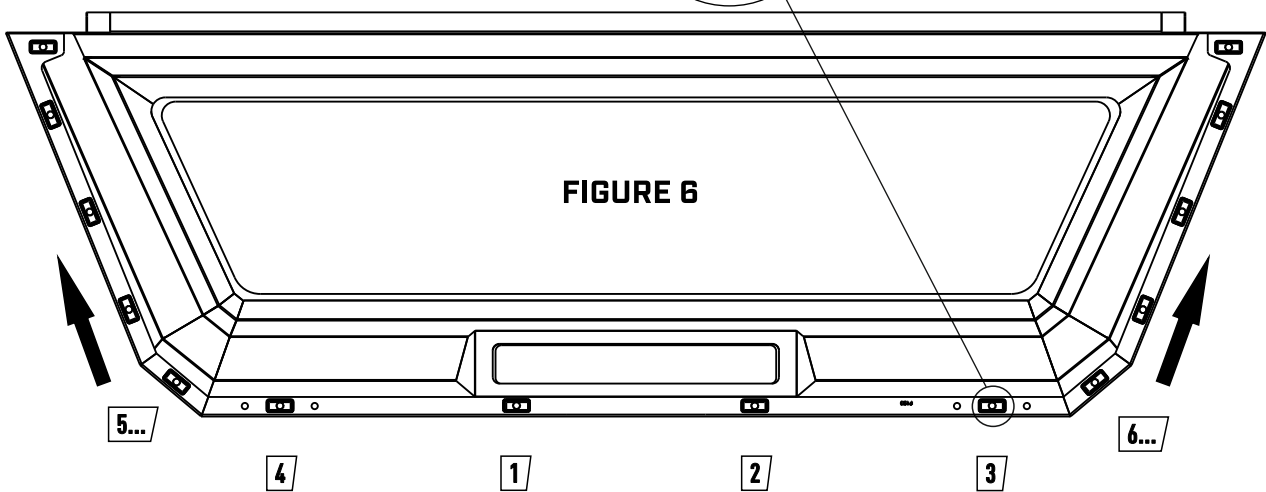

ENSURE THE FRONT FLANGE IS FLUSH WITH THE SIDE PANEL.

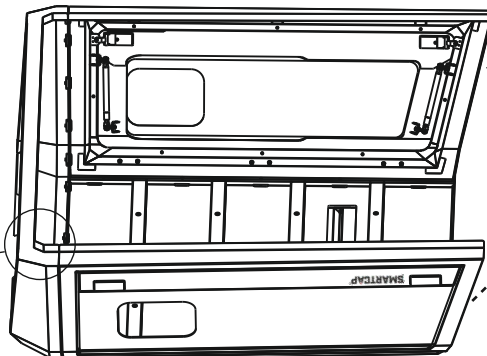
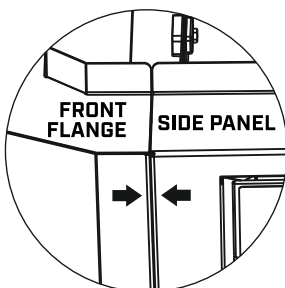

SUPPORT SIDE PANEL TO HELP ALIGN THE FLANGE, WHEN INSERTING THE FASTENER CLIPS.

ASSEMBLY OF THE SMARTCAP

STEP FIVE

1. REMOVE HAND FASTENED CLIPS ON REAR FLANGE TO RE-USE IN ASSEMBLY PROCESS.
2. START TO HAND FASTEN THE REAR FLANGE IN THE CENTER AND ENSURE THE PANELS ARE FLUSH WITH ONE ANOTHER AT EACH POINT OF FASTENING.
3. FOLLOW THE FASTENING SEQUENCE BELOW. (SEE FIGURE 7)

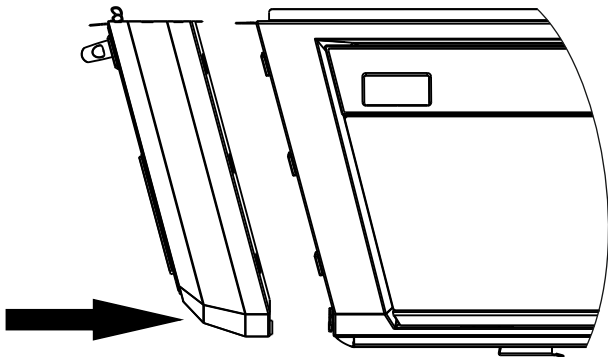
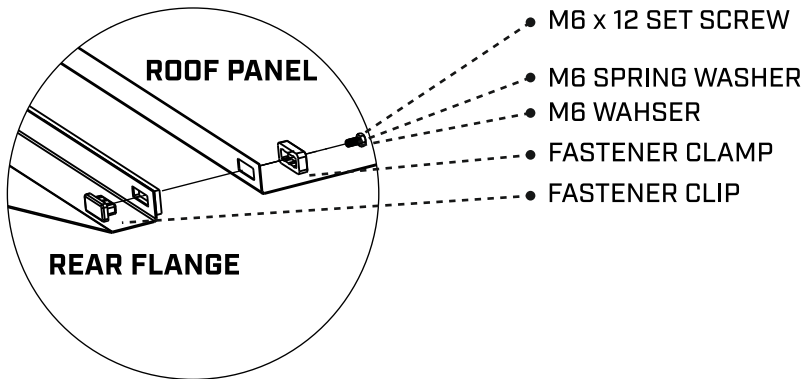

PUSH GENTLY WITH FOOT TO HELP STABILIZE THE FLANGE AND MAKE HAND TIGHTENING OF THE BOLTS EASIER.

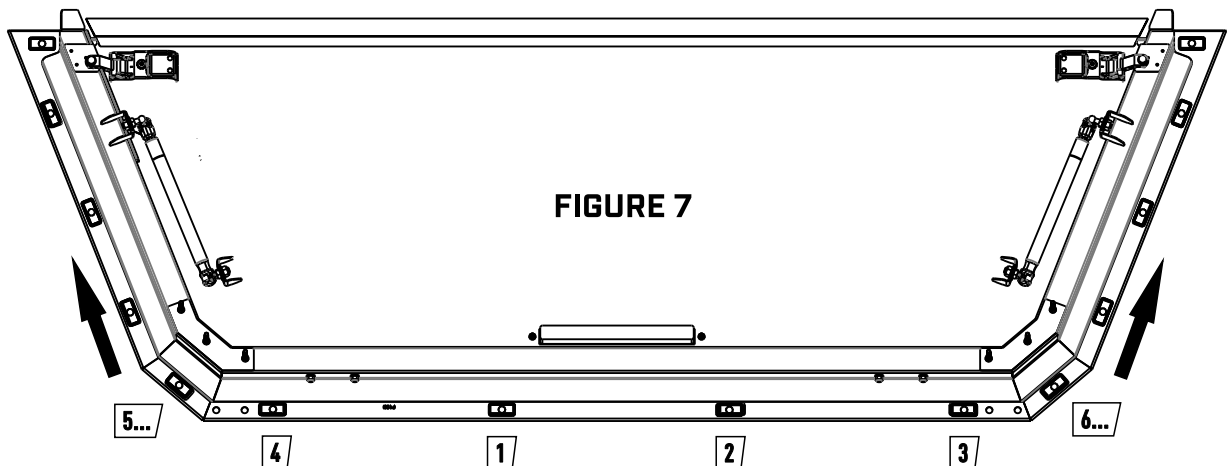

ASSEMBLY OF THE SMARTCAP

STEP SIX

1. ONCE THE SMARTCAP IS FULLY ASSEMBLED AND HAND TIGHTENED, PROCEED TO TORQUE THE FRONT AND REAR FLANGE FASTENERS 6.6 FT-LB, 79 IN-LB OR 9 NM.
2. PROCEED TO TORQUE THE M6 NYLOC NUTS WHICH WERE PREVIOUSLY HAND FASTENED TO THE ROOF, IN STEPS 2 & 3 [SEE FIGURE 8] 4.4 FT-LB, 53 IN-LB OR 6 NM.



FIGURE 8

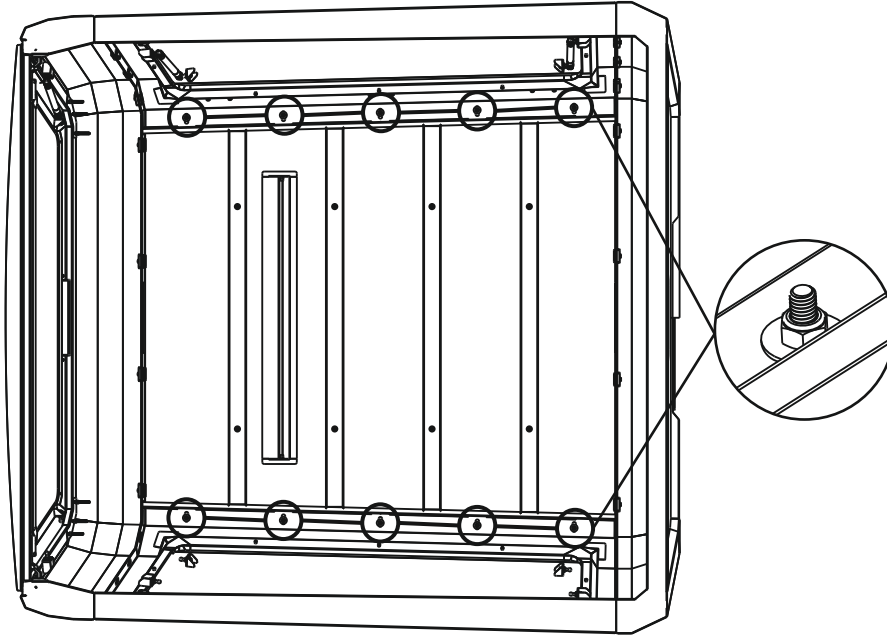

STEP SEVEN

1. ONCE ALL HARDWARE IS TIGHTENED SUFFICIENTLY, PROCEED TO APPLY THE BOTTOM D - RUBBER / WEATHER STRIP.
2. REMOVE THE BACKING TAPE ON THE ADHESIVE STRIP SLOWLY AS YOU BOND THE RUBBER DOWN CAREFULLY.
3. APPLY THE D - RUBBER, STARTING ON THE RIGHT HAND SIDE OF THE REAR FLANGE. [SEE FIGURE 9, ON PAGE 12]



REMOVE GRADUALLY AS YOU CAREFULLY BOND DOWN THE WEATHER SEAL STRIP.

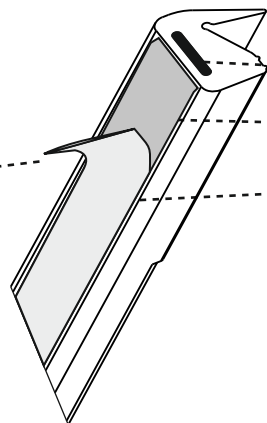

- D-RUBBER
- ADHESIVE
- ADHESIVE BACKING

ASSEMBLY OF THE SMARTCAP

FOLLOW BOTTOM EDGE OF SMARTCAP
FIGURE 9

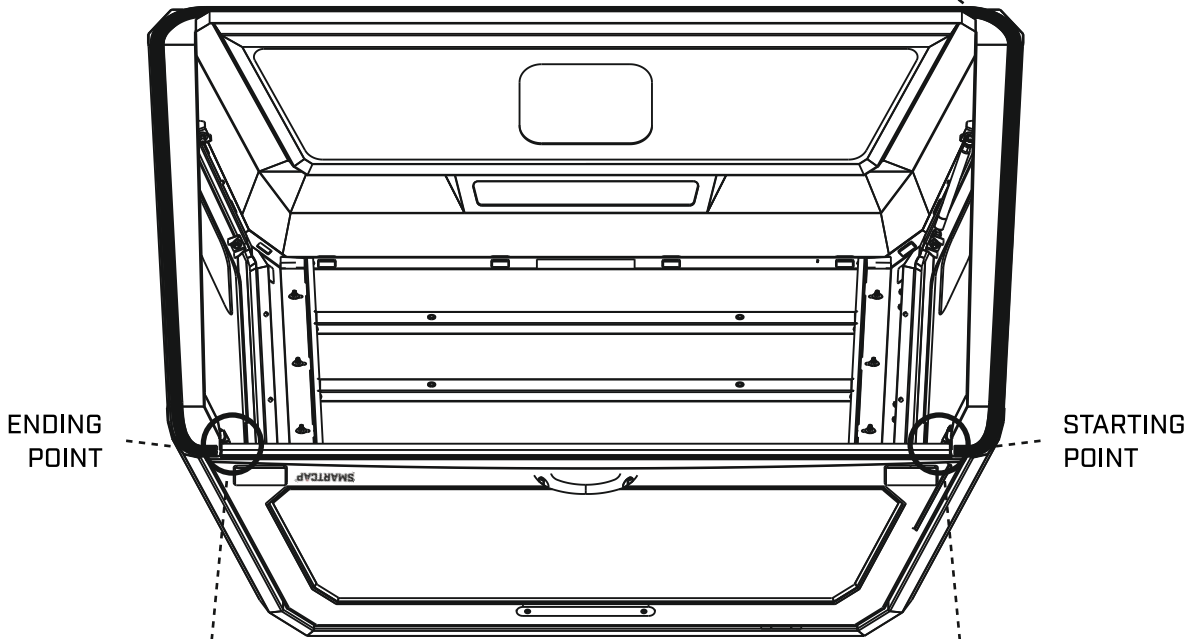

CUT STRAIGHT TO ENSURE IT IS
LINING UP WITH THE REAR DOOR D-RUBBER.
ENSURE IT IS A CLEAN STRAIGHT
CUT WITH A SHARP
BOX KNIFE OR SCISSORS.

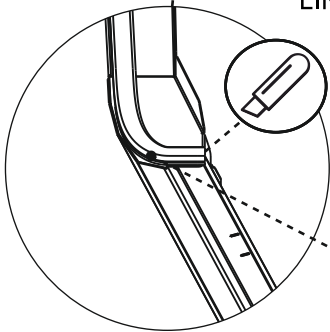

APPLY TO END OF
FLANGE FOOT PLATE.

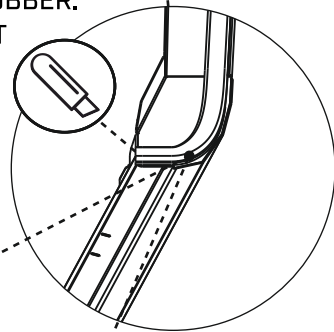

PLEASE NOTE:
APPLY D-RUBBER WEATHER STRIP
AROUND BASE OF SMARTCAP.
APPROXIMATELY 1/8" FROM THE EDGE.

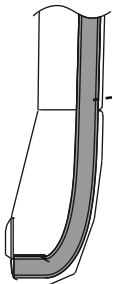

ORIENTATION APPLICATION:
D-RUBBER LIP TO FACE OUTWARDS

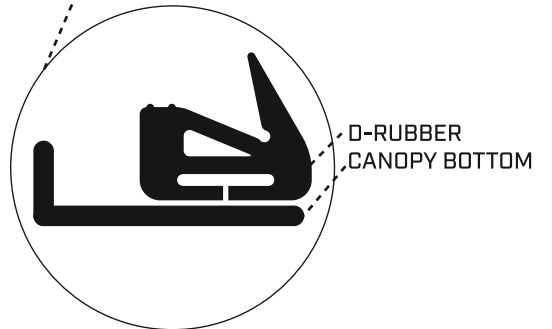

PLEASE NOTE:
FOR BEST RESULTS, BOND THE ENDS
OF THE D RUBBER WEATHER STRIP DOWN
WITH SUPER GLUE.

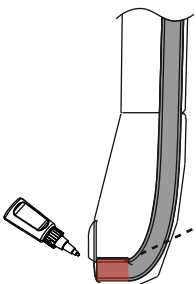

INSTALLATION COMPONENTS

FITMENT KIT CONTENT (HARDWARE)

VW AMAROK
2023

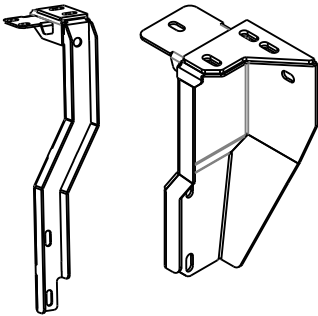

4X BRACKETS
FORD RANGER



1X 5MM X 30MM
FOAM SEAL TAPE

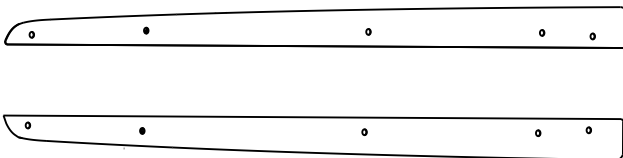

1X LEFT
STRIP

1X RIGHT
STRIP

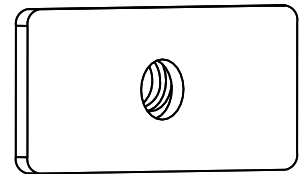

4X LOAD
SPREADERS

INSTALLATION OF THE SMARTCAP

VW AMAROK 2023 UPWARDS

STEP ONE

1. REMOVE SILLS ON THE LEFT AND RIGHT OF THE TRUCK BED.(SEE FIGURE 1)
2. REMOVE THE ADHESIVE BACKING FROM FOAM STRIP SUPPLIED.(SEE FIGURE 2)
[NB. ALIGN STRIP TO THE FRONT OF LOAD BIN FOR HOLES TO ALIGN]
3. APPLY STRIP ON EITHER SIDE OF THE LOAD BIN TO COVER HOLES.(SEE FIGURE 3)
4. ACRYLIC SEALER TO BE USED FOR ADDITIONAL SEALING OF LOAD BOX HOLES.
[SEE FIGURE 4]

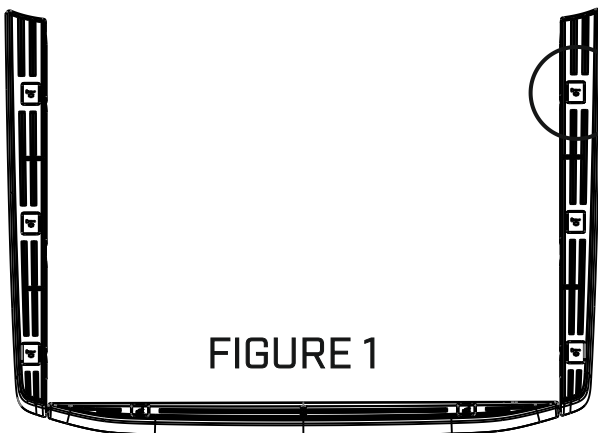

FIGURE 1

REMOVE COVERS
TO ACCESS FASTENERS

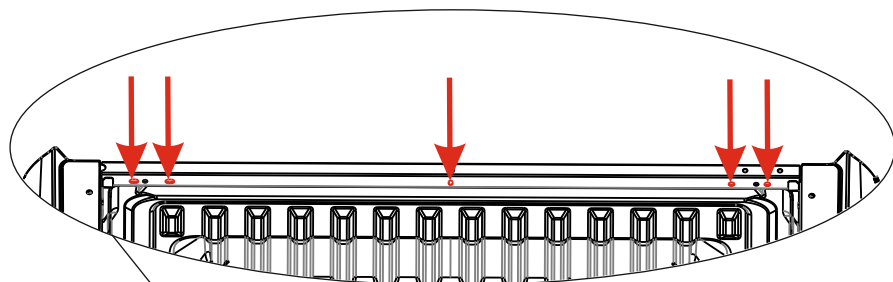

FIGURE 4

STRIP (PLATE AND FOAM)

LOAD BIN

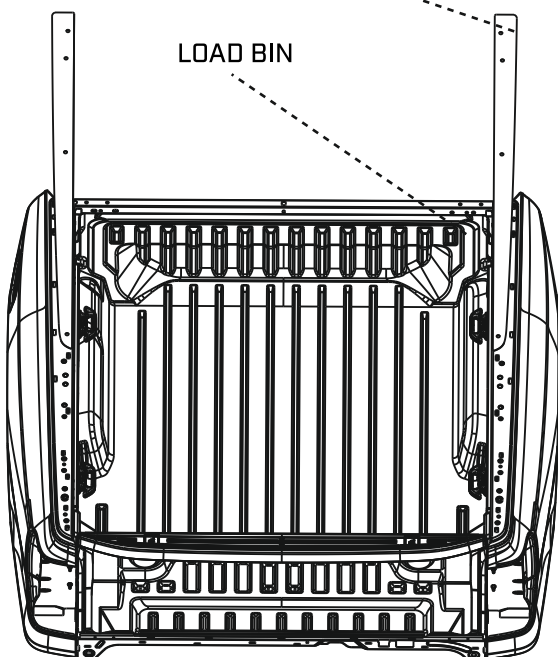

FIGURE 2

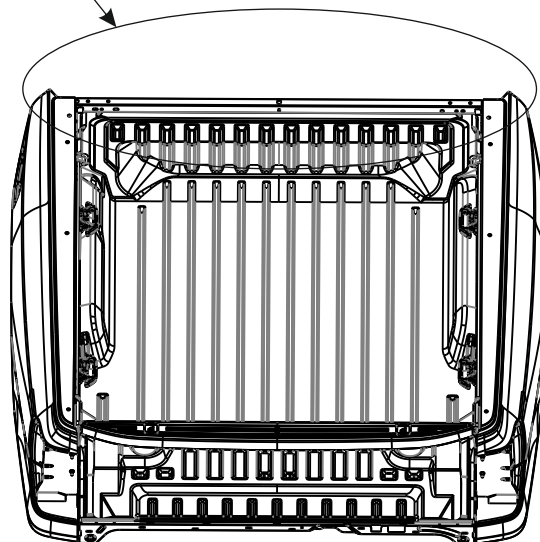

FIGURE 3

INSTALLATION OF THE SMARTCAP

VW AMAROK 2023 UPWARDS

STEP TWO



1. SOME TRUCK BEDS MAY HAVE HEIGHT DIFFERENCES BETWEEN THE SIDES AND FRONT OF THE TRUCK BED. IF THAT IS THE CASE WITH YOUR TRUCK BED, APPLY A FOAM STRIP TO THE LIP OF THE FRONT PANEL.
2. REMOVE THE ADHESIVE BACKING TAPE FROM THE FOAM STRIP. [SEE FIGURE 1]
3. APPLY FOAM STRIP ON THE FRONT LIP OF THE PICK UP BOX TO ACCOUNT FOR ANY HEIGHT DIFFERENCES BETWEEN THE PICKUP BOX SIDES AND THE FRONT PICKUP BOX PANEL. [SEE FIGURE 2]
4. CUT TO LENGTH. [SEE FIGURE 3]

FIGURE 1

- 1. FOAM STRIP
- 2. ADHESIVE
- 3. ADHESIVE BACKING

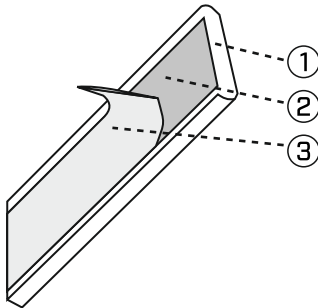

FIGURE 2

- FOAM STRIP FRONT PICKUP BOX PANEL

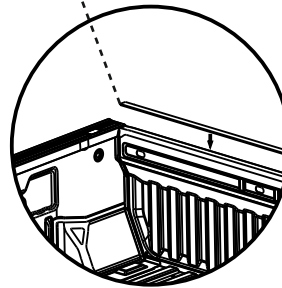
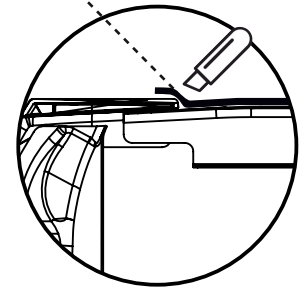

FIGURE 3

- FOAM STRIP TRIM EXCESS FOAM STRIP



STEP THREE



1. POSITION THE FRONT MOUNT BRACKET IN THE FRONT LEFT HAND CORNER OF THE LOAD BIN.
2. USE ONE M8 SET SCREW, WITH M8 SPRING WASHER AND M8 FENDER WASHER TO LOOSELY SCREW THE BRACKET TO THE FRONT OF THE LOAD BIN.
3. USE TWO M8 X 30 SET SCREWS WITH TWO M8 SPRING WASHERS AND M8 X 25 FENDER WASHERS TO FASTEN THE BRACKET TO THE SIDE OF THE LOAD BIN
4. REPEAT THIS PROCESS IN THE FRONT MOUNT BRACKET RIGHT HAND SIDE IN THE FRONT RIGHT HAND CORNER OF THE LOAD BIN.
5. TIGHTEN THE M8 HARDWARE TO 12NM.
6. VIEW THE FIGURE BELLOW AND TIGHTEN THE FASTENERS IN THE SEQUENCE THEY ARE NUMBERED.

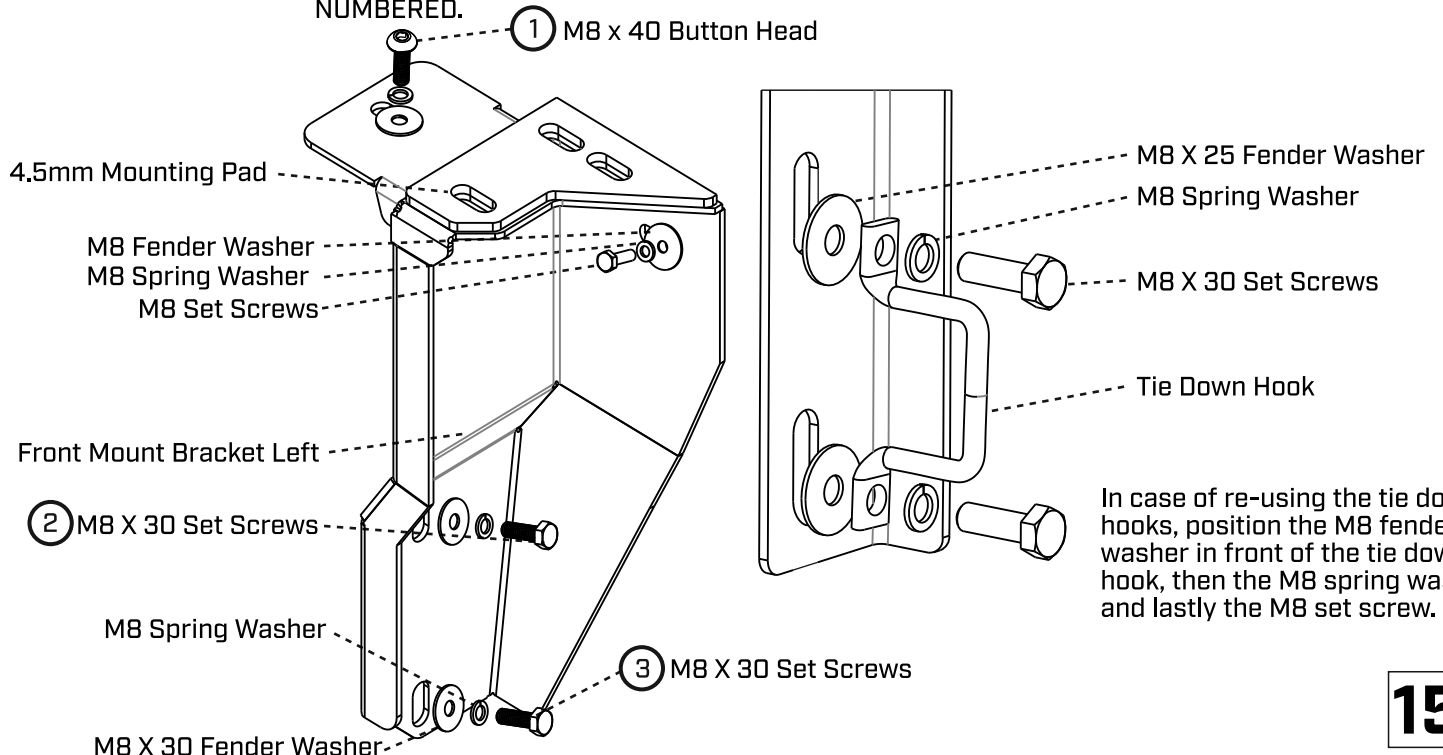

In case of re-using the tie down hooks, position the M8 fender washer in front of the tie down hook, then the M8 spring washer and lastly the M8 set screw.

INSTALLATION OF THE SMARTCAP

VW AMAROK 2023 UPWARDS

STEP FOUR



1. POSITION THE REAR MOUNT BRACKET LEFT HAND IN THE REAR LEFT HAND CORNER OF THE LOAD BIN.
2. USE TWO M8 X 30 SET SCREWS WITH M8 SPRING WASHERS AND M8 X 25 FENDER WASHERS TO LOOSELY SCREW THE BRACKET TO THE REAR OF THE LOAD BIN.
3. REPEAT THIS PROCESS IN THE REAR MOUNT BRACKET RIGHT HAND SIDE IN THE REAR RIGHT HAND CORNER OF THE LOAD BIN.
4. ONLY TIGHTEN THE M8 HARDWARE TO 12NM AFTER THE SMARTCAP HEIGHT HAS BEEN ADJUSTED AS STATED IN STEP FOUR.
5. VIEW THE FIGURE BELLOW AND TIGHTEN THE FASTENERS IN THE SEQUENCE THEY ARE NUMBERED.

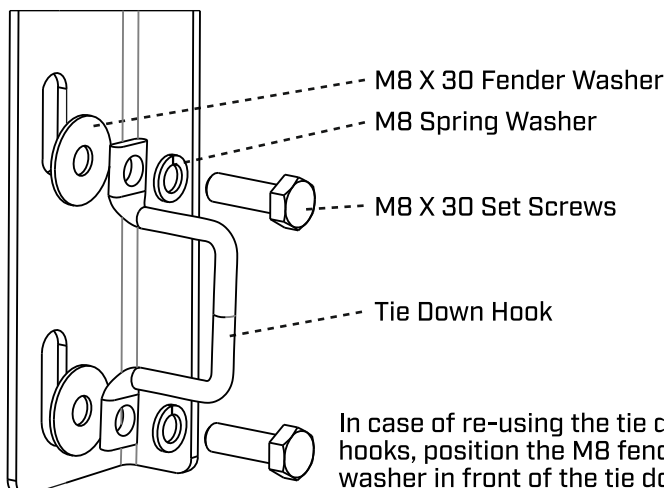
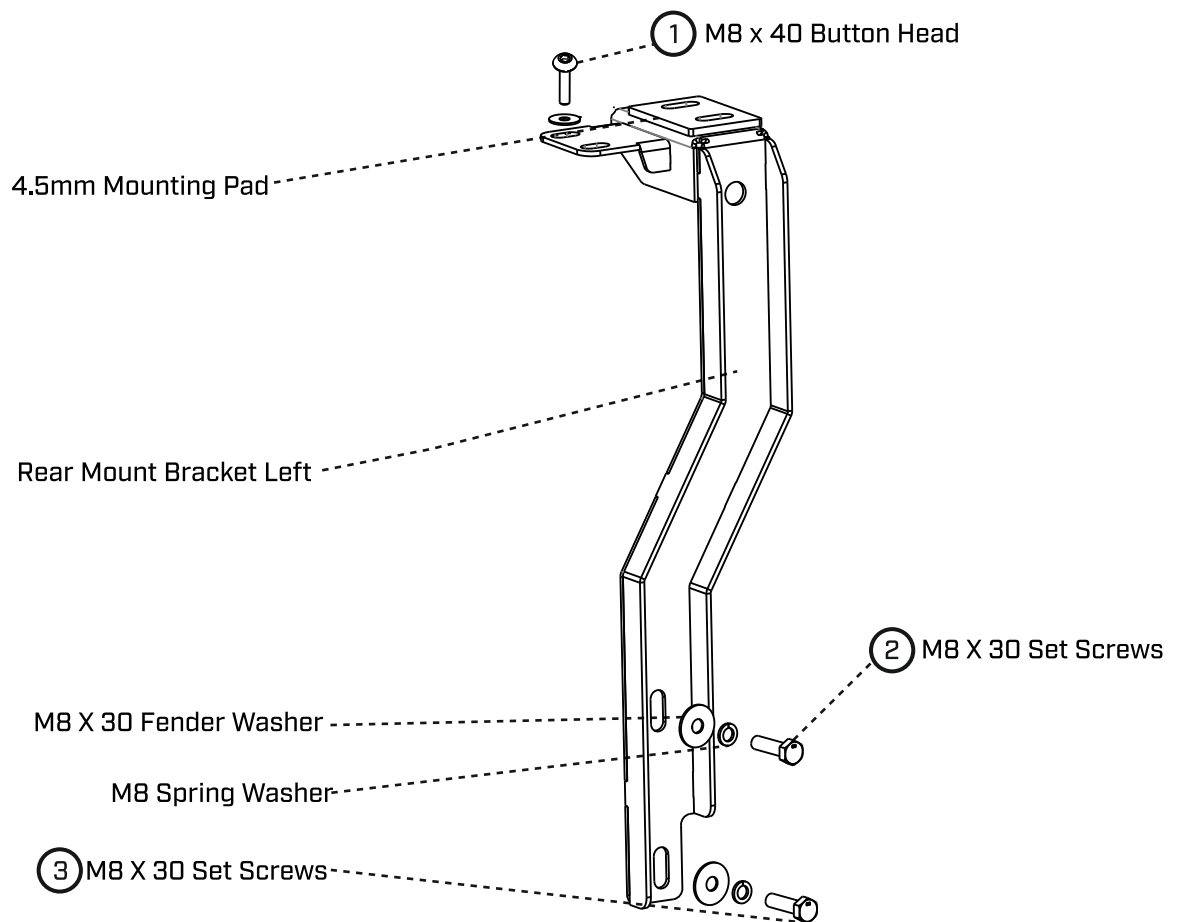

In case of re-using the tie down hooks, position the M8 fender washer in front of the tie down hook, then the M8 spring washer and lastly the M8 set screw.

INSTALLATION OF THE SMARTCAP

VW AMAROK 2023 UPWARDS

STEP FIVE

1. BOLT M8X40 BUTTON HEAD TO THE TOP OF THE LOAD BIN IN THE FRONT. (SEE FIGURE 2)
2. REMOVE ADHESIVE BACKING FROM THE LOAD SPREADER AND POSITION ON TO THE STRIP. USE THE SLOT TO ALIGN. (SEE FIGURE 3)
3. BOLT M8X40 BUTTON HEAD TO THE TOP OF THE LOAD BIN IN THE REAR. (SEE FIGURE 4)
4. REPEAT PROCESS ON THE OPPOSITE SIDE.

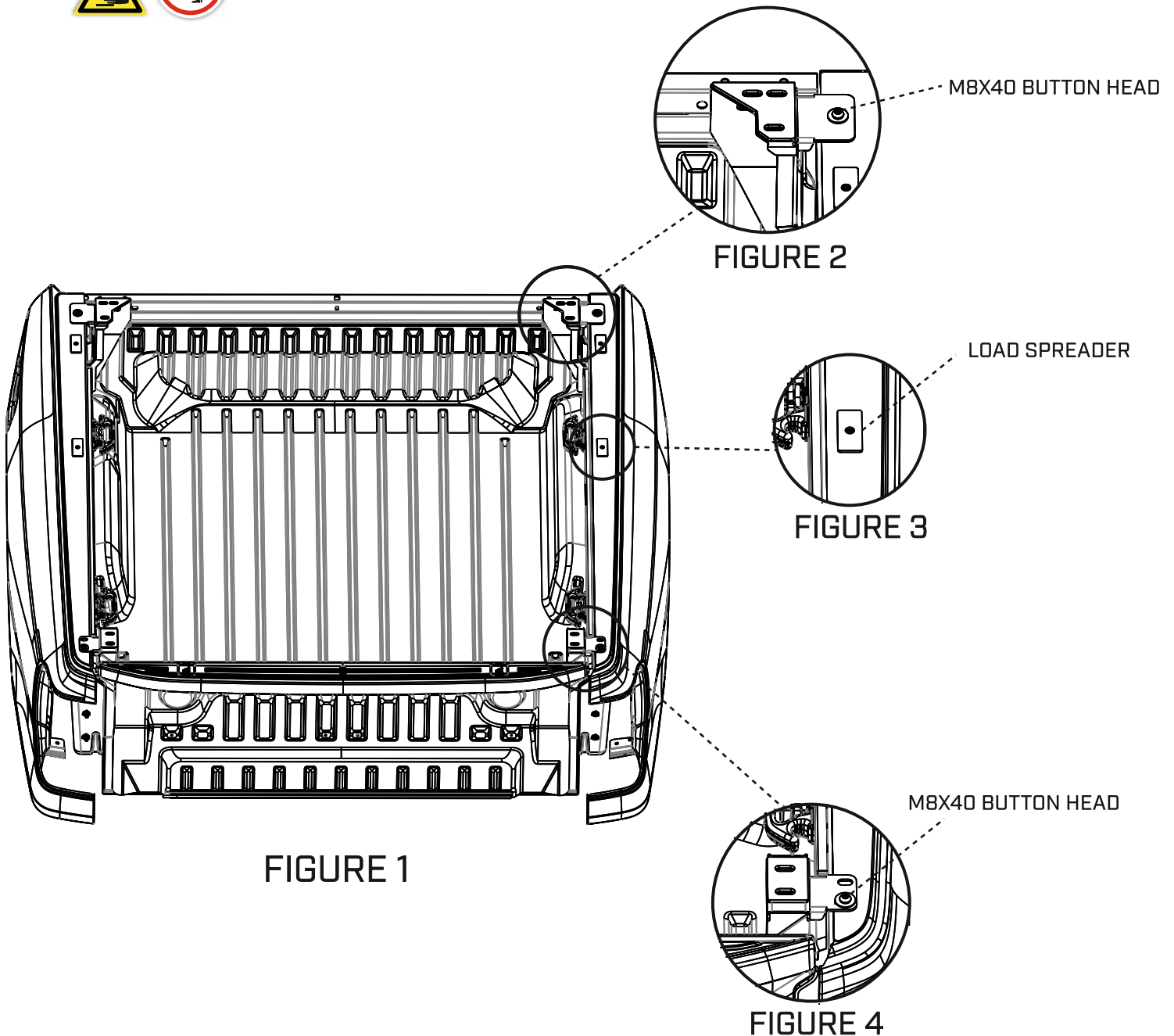

INSTALLATION OF THE SMARTCAP

VW AMAROK 2023 UPWARDS

STEP SIX

1. PLACE THE SMARTCAP ONTO THE LOAD BIN.
2. PLEASE LIFT WITH CAUTION TO PREVENT POSSIBLE INJURY. IT IS RECOMMENDED THAT A MINIMUM OF FOUR PEOPLE ARE USED TO LIFT THE SMARTCAP.
3. MAKE SURE THE CAP IS IN ITS CORRECT POSITION BY LINING UP THE SLOTS ON THE SMARTCAP WITH THE SLOTS ON THE MOUNTING BRACKETS.
4. USE SIX M8 X 25 SET SCREWS WITH TWELVE M8 X 25 FENDER WASHERS AND SIX M8 NYLOC NUTS TO LOOSELY FASTEN THE SMARTCAP TO THE FRONT MOUNT BRACKETS.
5. USE FOUR M8 X 25 SET SCREWS WITH EIGHT M8 X 25 FENDER WASHERS AND FOUR M8 NYLOC NUTS TO LOOSELY FASTEN SMARTCAP TO THE REAR MOUNT BRACKETS.
6. USE TWO M8 X 40 BUTTON HEAD WITH TWO M8 X 25 FENDER WASHERS AND TWO M8 SPRING WASHER AND TWO M8 NYLOC NUTS TO BOLTS THE SIDE PANEL(SEE FIGURE 3).
7. REPEAT STEP 6 ON THE OPPOSITE SIDE PANEL.
8. ONCE ALL THE SET SCREWS ARE IN THEIR CORRECT POSITIONS, FASTEN TO 6NM.
9. ADJUST REAR BRACKETS TO ACHIEVE 2 - 3MM COMPRESSION OF THE D-RUBBER ON THE TAILGATE. TAILGATE SHOULD SLIGHTLY GRAZE THE D-RUBBER WHEN CLOSING. (SEE FIGURE 3.1)
10. CONTINUE TO TIGHTEN THE REAR BRACKETS HARDWARE TO 12NM TO THE LOAD BIN.
11. REPEAT PROCESS ON THE OPPOSITE SIDE OF SMARTCAP.

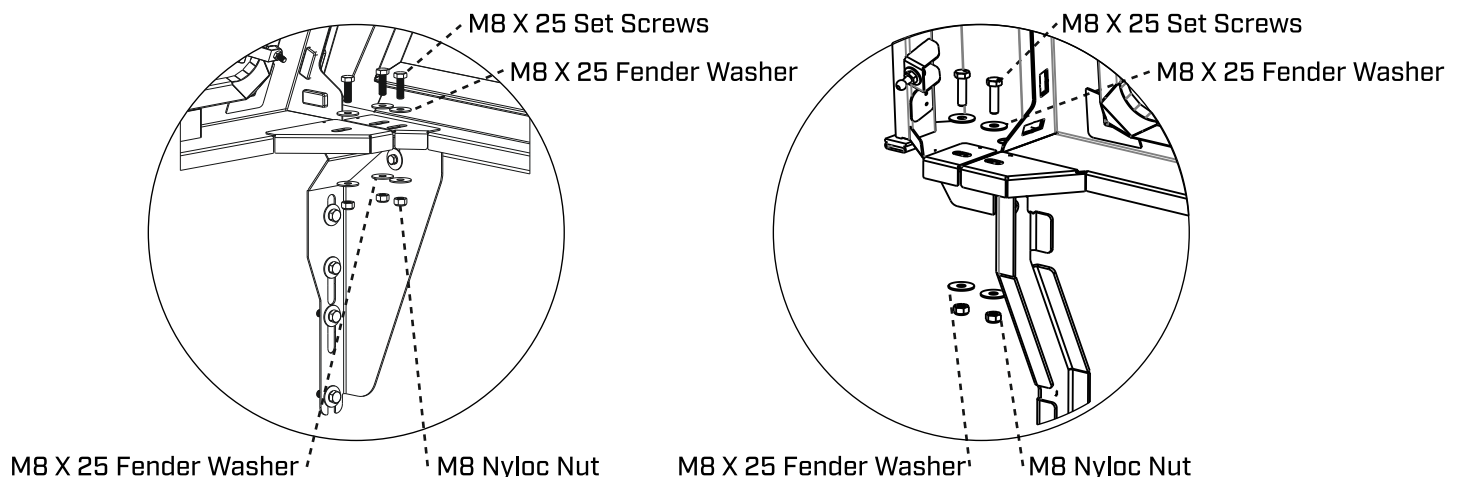
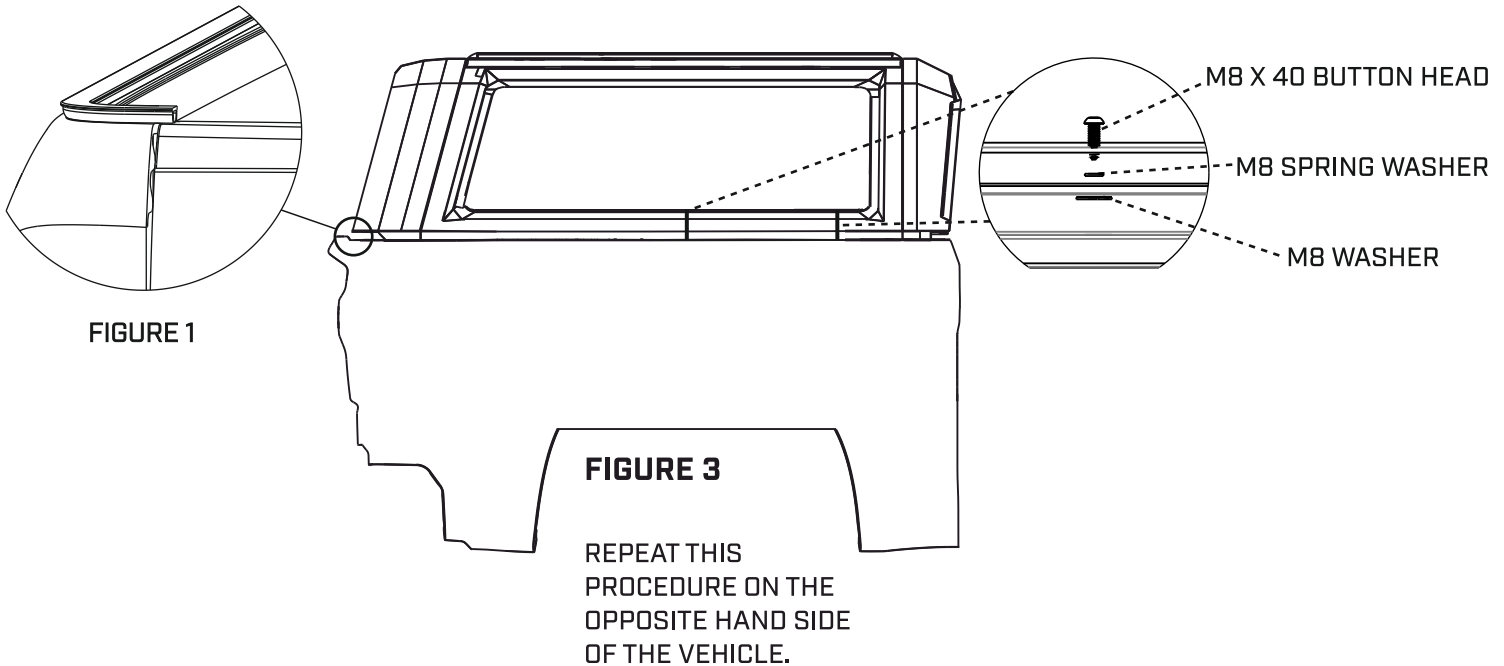

NOTES

A series of horizontal dotted lines for writing notes.

SMARTCAP[®]

Thank you for purchasing your SmartCap. Should you have any inquiries about the Assembly & Installation, please feel free to contact us.